

ARCHITECTURAL DESIGN INC. 1000 10th Street Nanaimo BC V9T 2H1

ISSUES		
No.	DATE	ISSUED FOR
1	2018.04.17	DEVELOPMENT PERMIT

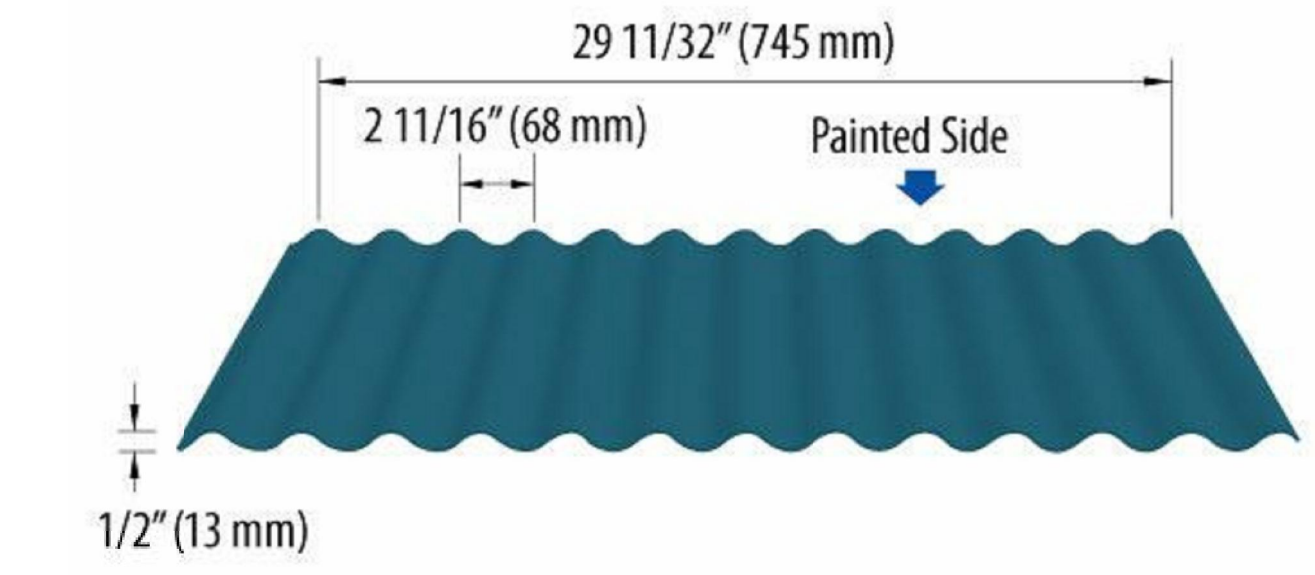

1 NORTH ELEVATION (SHENTON ROAD)
1 : 50

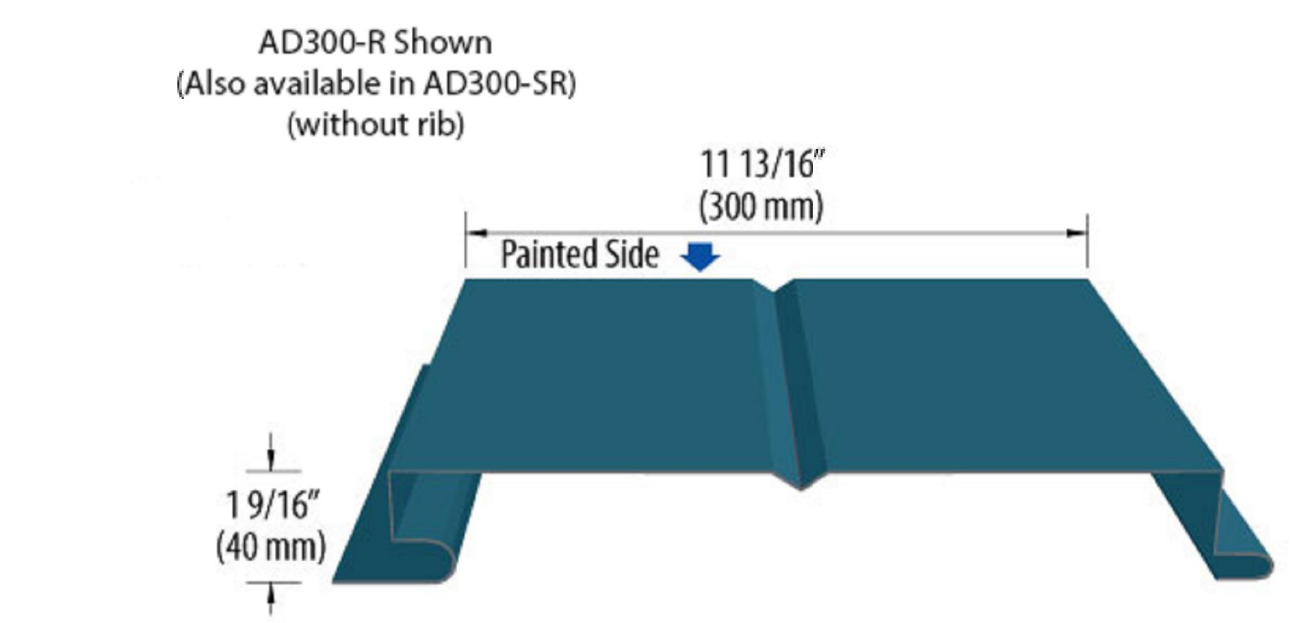

*Standard for West region. Please verify the feasibility with Vicwest for Central, East and Maritime Regions.

CLADDING PROFILES

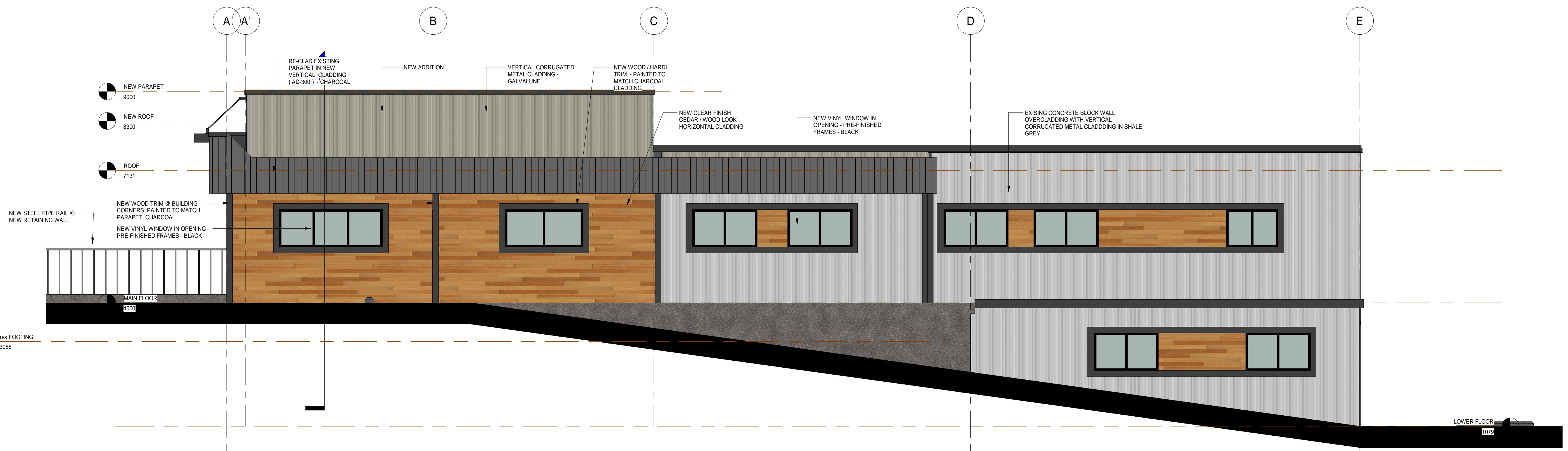

4 WEST ELEVATION (DRIVEWAY)
1 : 50

SignZone Renovation and Addition

3689 SHENTON ROAD, NANAIMO, BC

THE SIGN ZONE
1 - DEVELOPMENT PERMIT

HEROLD ENGINEERING
3701 Shenton Rd. Nanaimo, BC V9T 2H1
T: 250 751 8558 F: 250 751 8559
E: mail@heroldengineering.com

© Copyright reserved. This drawing remains the exclusive property and may not be reused or reproduced without written consent of Herold Engineering Limited.

ELEVATIONS	
DESIGNED KAR	SEAL
DESIGN REVIEW	
DRAFTED KAR	
DRAFTING REVIEW	
PROJECT No. 4564-001	CLIENT DRAWING No.
SCALE 1 : 50	PERMIT No.
HEL DRAWING No. A-3	OF 1

RECEIVED
DP1101
2018-APR-17
Civil Planning & Construction

DESTROY ALL DRAWINGS SHOWING PREVIOUS REVISION

C:\Users\herold\Documents\4564-001 - SIGN_ZONE_Arch.dwg
 C:\Users\herold\Documents\4564-001 - SIGN_ZONE_Arch.dwg

ISSUES		
No.	DATE	ISSUED FOR
1	2018.04.17	DEVELOPMENT PERMIT

SUB CONSULTANT

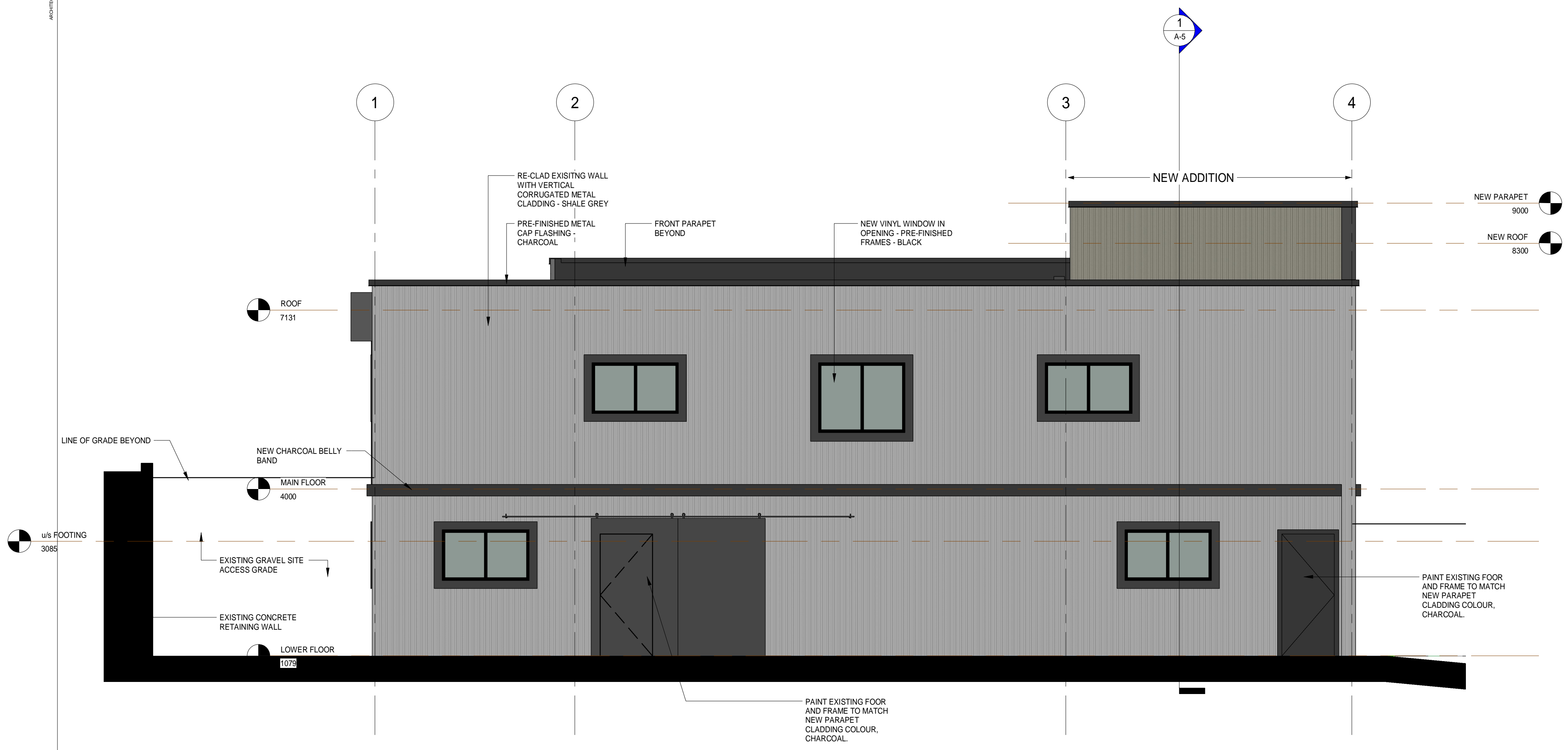

1 SOUTH ELEVATION (REAR)
1 : 50

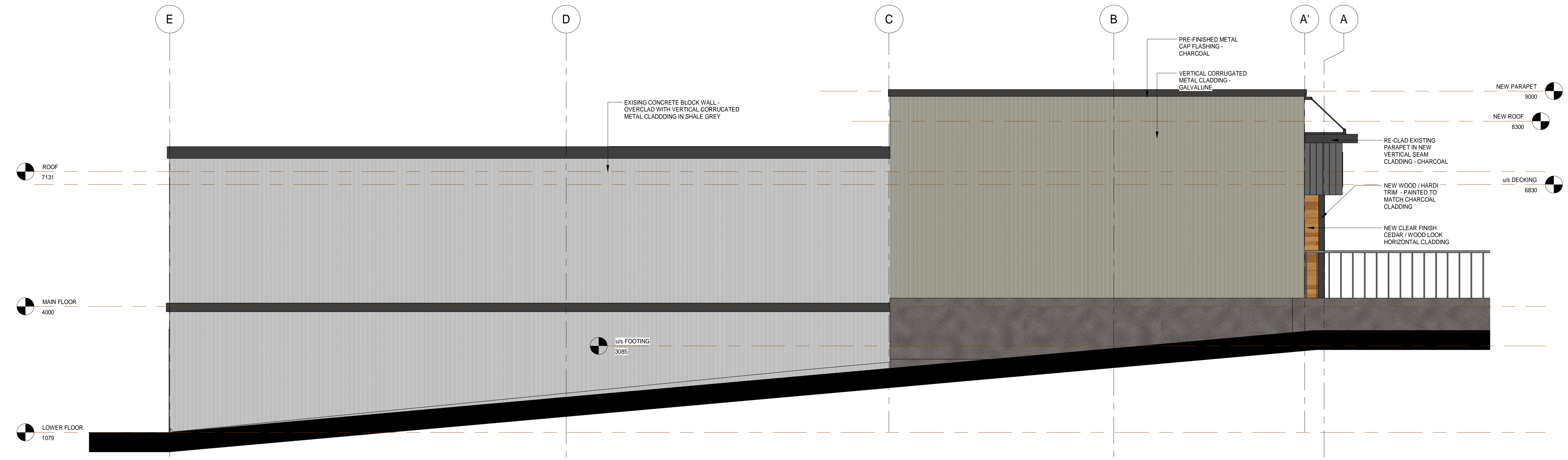

2 EAST ELEVATION (SIDE)
1 : 50

SignZone Renovation and Addition

3689 SHENTON ROAD, NANAIMO, BC

THE SIGN ZONE
1 - DEVELOPMENT PERMIT

HEROLD ENGINEERING
 3701 Shenton Rd. Nanaimo, BC V9T 2H1
 T: 250 751 8558 F: 250 751 8559
 E: mail@heroldengineering.com

© Copyright reserved. This drawing remains the exclusive property and may not be reused or reproduced without written consent of Herold Engineering Limited.

ELEVATIONS	
DESIGNED KAR	SEAL
DESIGN REVIEW	
DRAFTED KAR	
DRAFTING REVIEW	
PROJECT No. 4564-001	CLIENT DRAWING No.
SCALE 1 : 50	PERMIT No.
HEL DRAWING No. A-4	OF 1

RECEIVED
DP1101
2018-APR-17
 Civil Planning & Subdivision

DESTROY ALL DRAWINGS SHOWING PREVIOUS REVISION